

LEGEND:

- EXISTING CONSTRUCTION TO REMAIN
- NEW INTERIOR WALL
2x4 WOOD STUDS 16" O.C. W/ ONE LAYER
1/2" GYPSUM BOARD EACH SIDE
- NEW EXTERIOR WALL
2x6 WOOD STUDS 16" O.C. W/ 1/2"
INSULATED SHEATHING (ZIPWALL) AT
EXTERIOR AND 1/2" GYPSUM BOARD INTERIOR
SIDE WITH R21 BATT INSULATION
- EXISTING CONSTRUCTION TO BE REMOVED
- LINE OF ROOF ABOVE
- AREA OF NEW CONSTRUCTION

SYMBOL LEGEND

- DUPLEX RECEPTACLE
- GROUND FAULT CIRCUIT INTERRUPTER
- SINGLE POLE SWITCH
- THREE WAY SWITCH
- THREE WAY SWITCH W/DIMMER
- RECESSED LIGHT FIXTURE
- RECESSED WATERPROOF LIGHT
- INTERIOR WALL MOUNTED LIGHT
- EXHAUST FAN

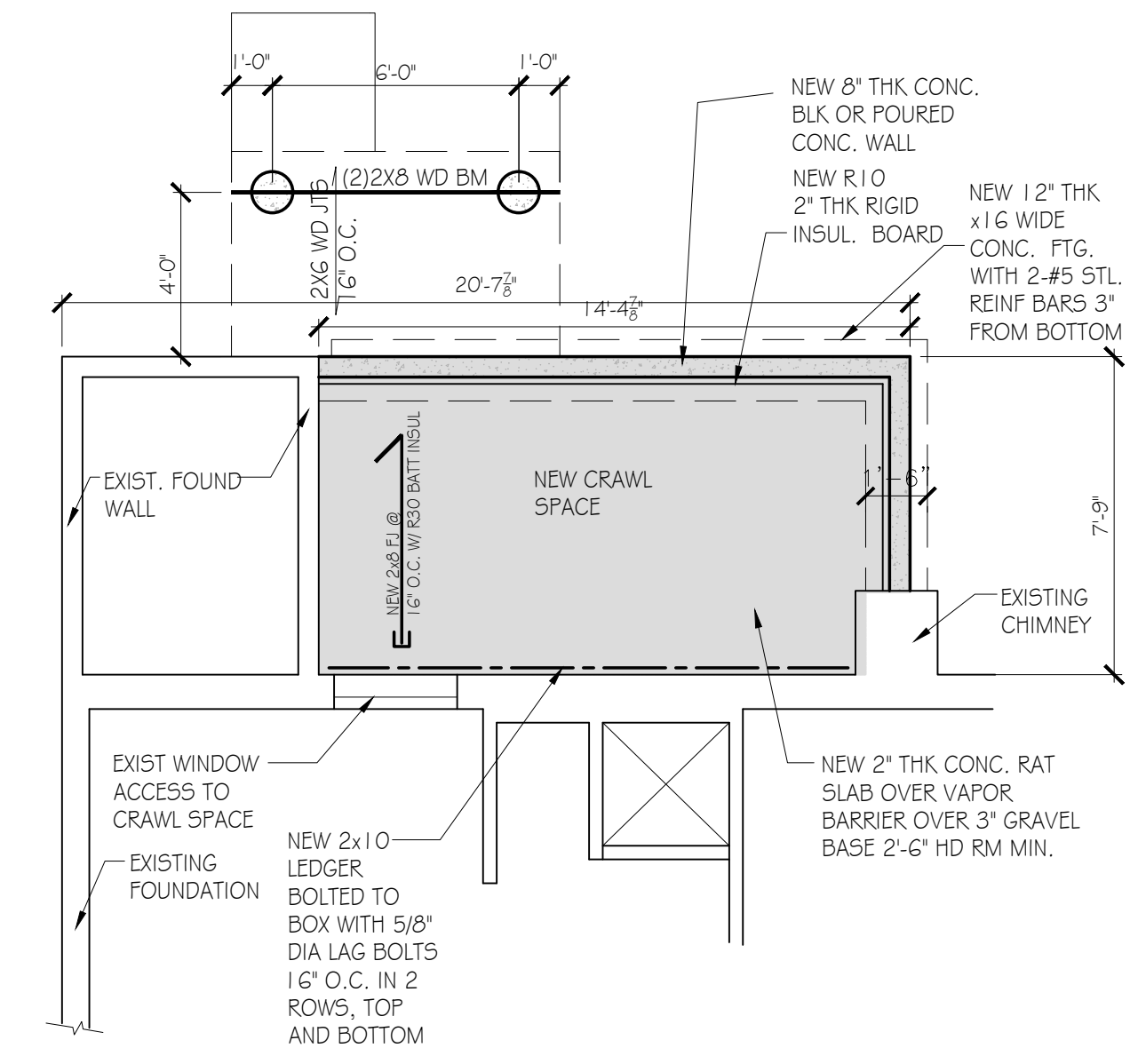
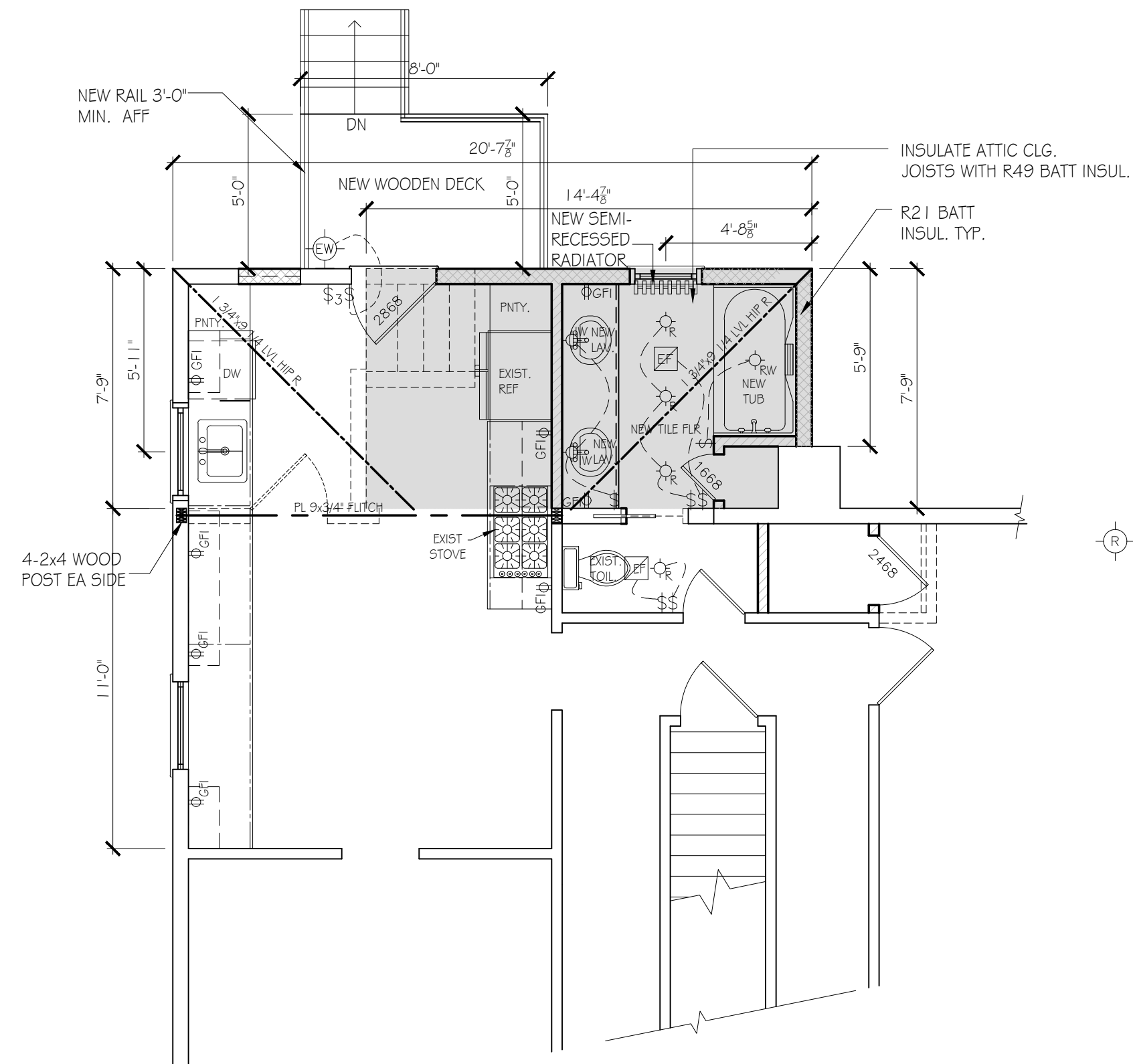

PARTIAL FOUND PLAN
SCALE: 1/4" = 1'-0"

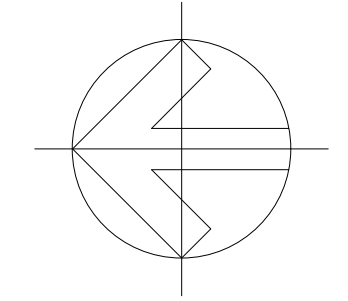
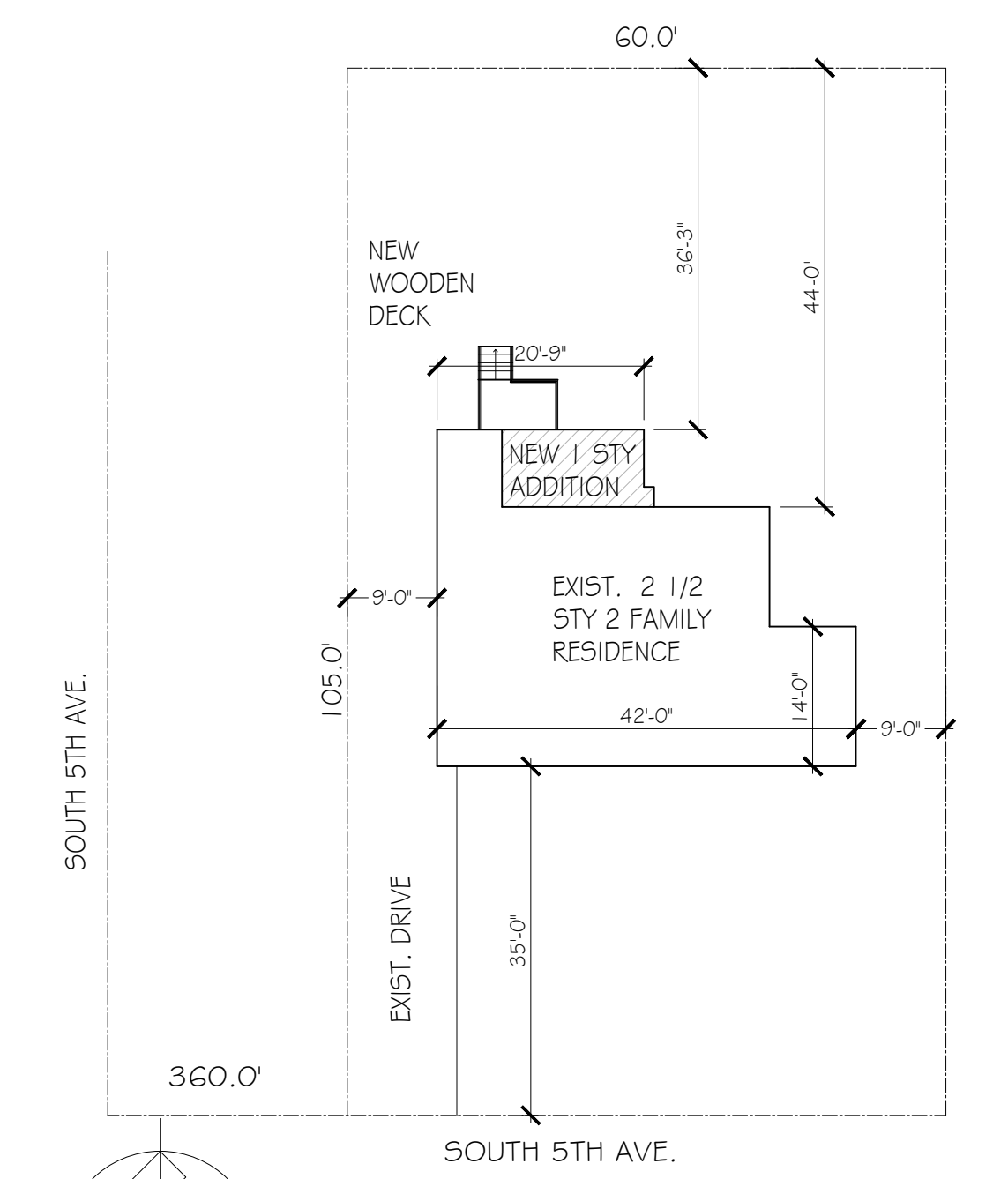
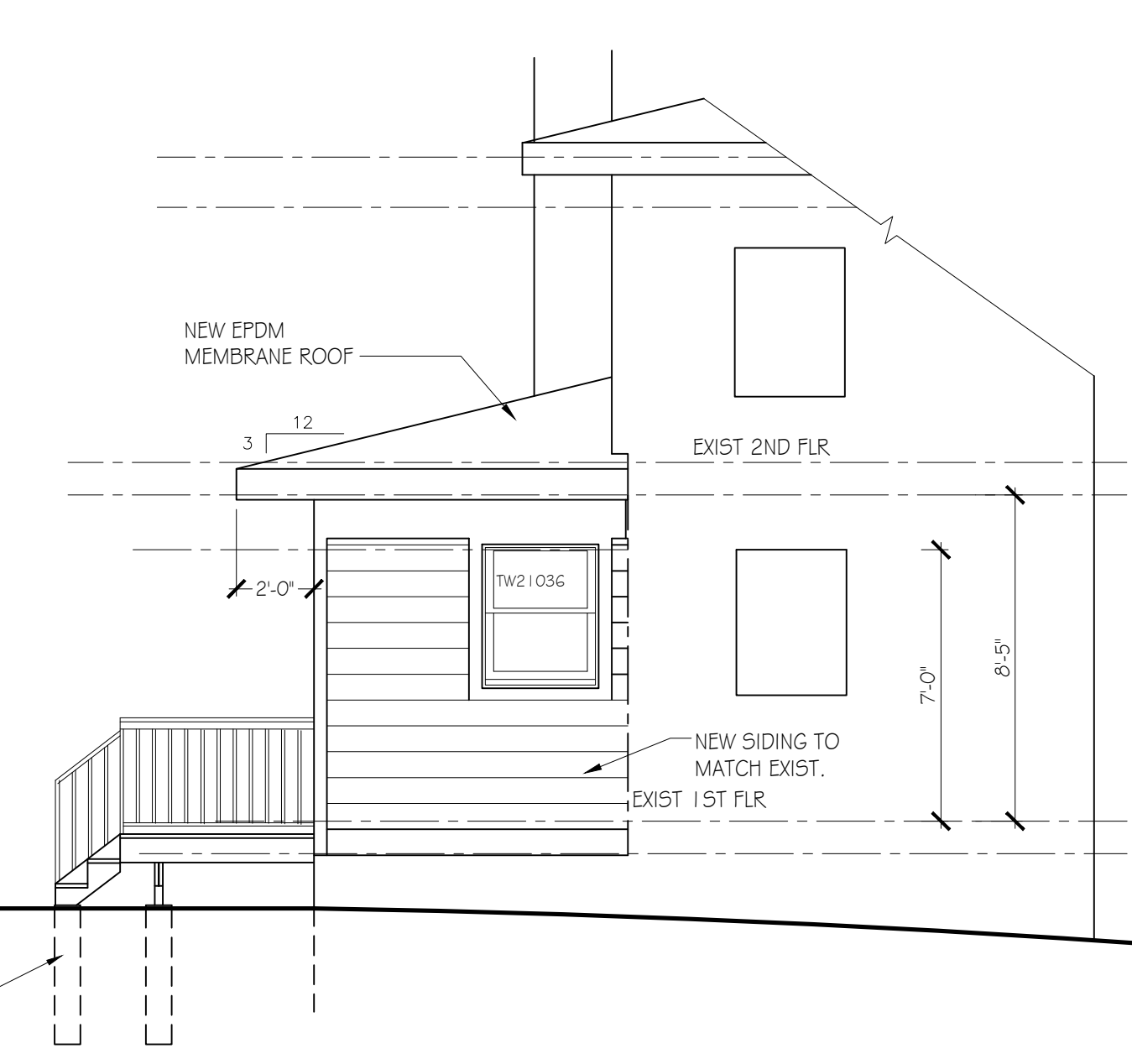
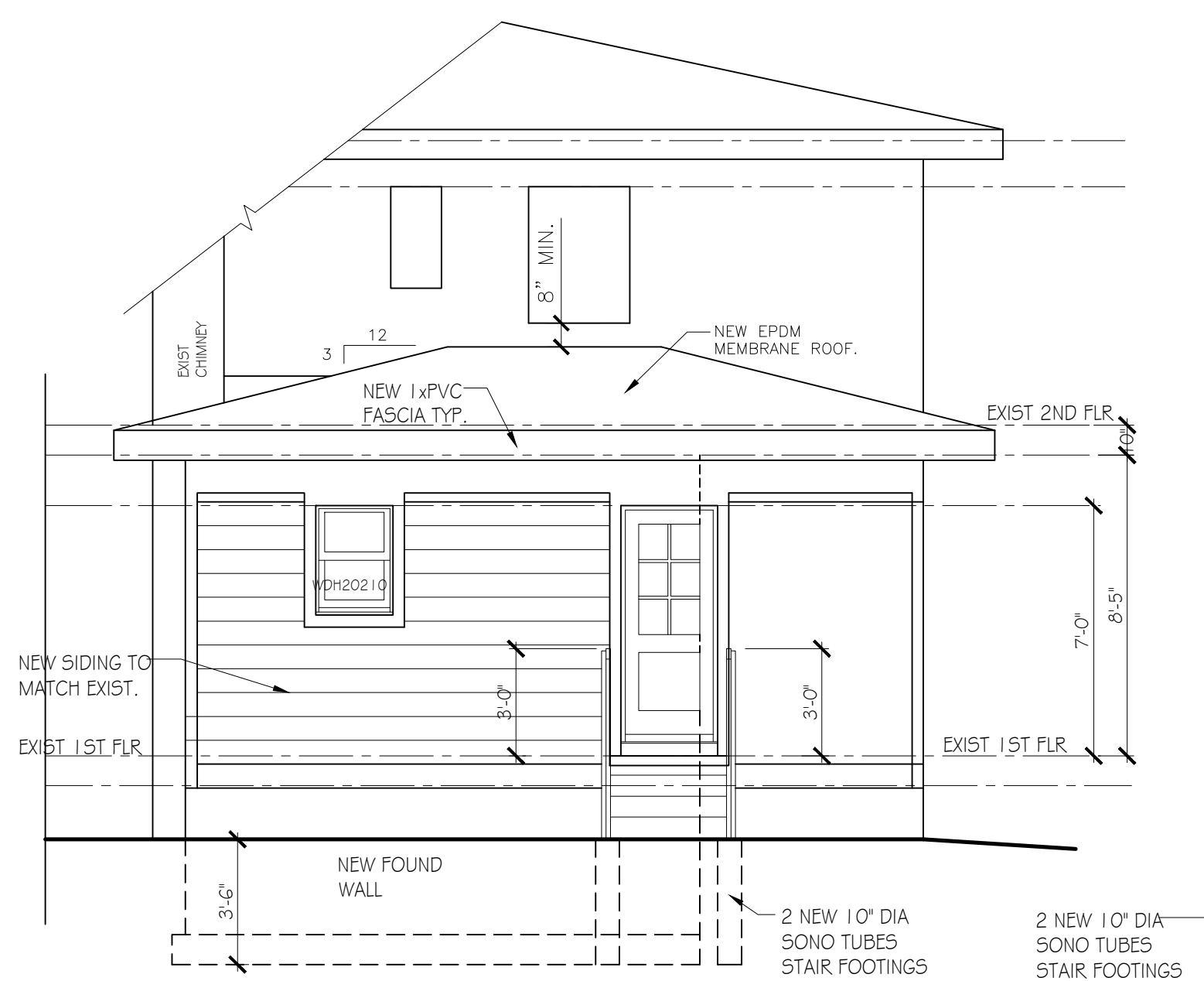
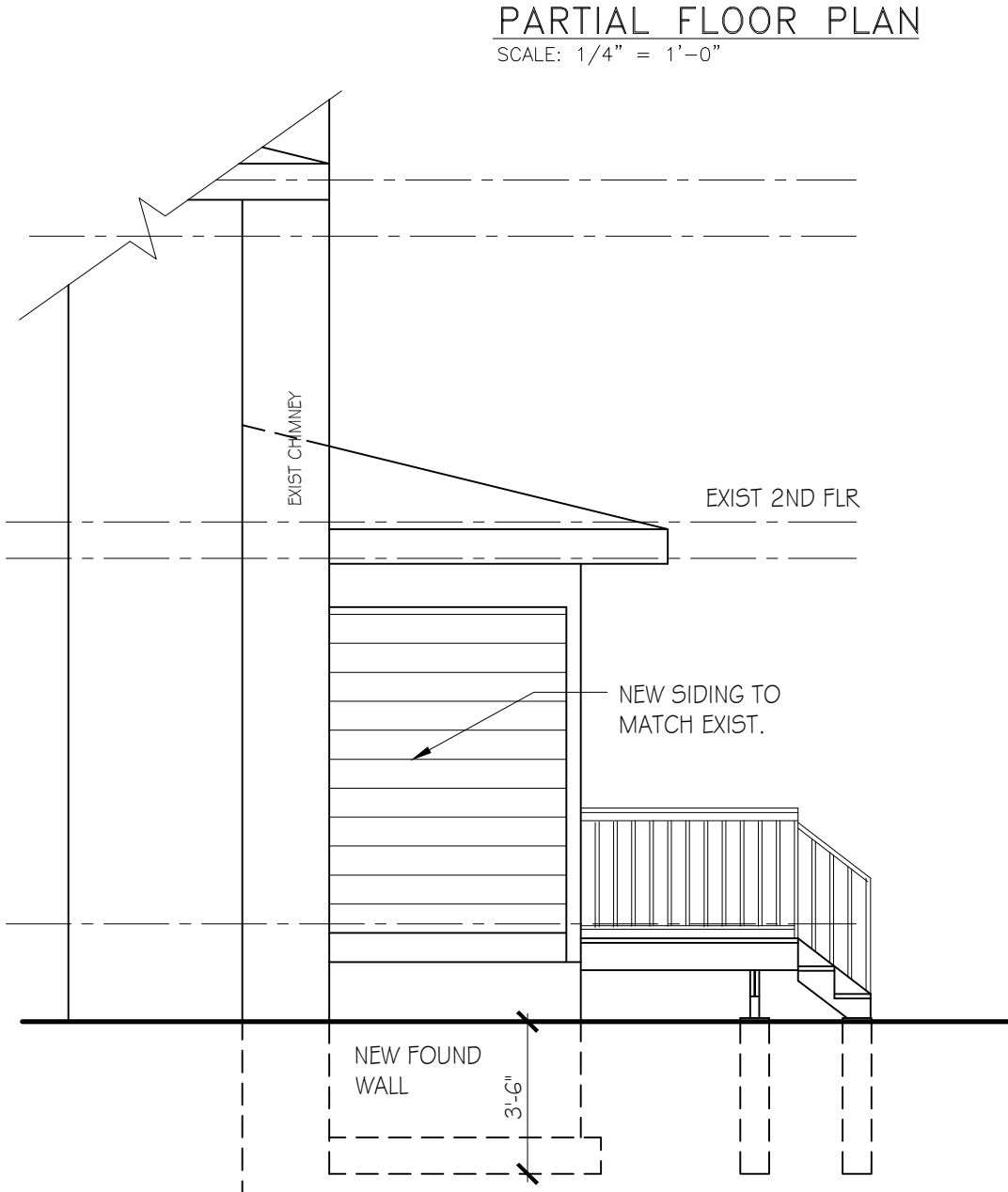

SITE PLAN
SCALE: 1/16" = 1'-0"

SYMBOL LEGEND

- DUPLEX RECEPTACLE
- GROUND FAULT CIRCUIT INTERRUPTER
- SINGLE POLE SWITCH
- THREE WAY SWITCH
- THREE WAY SWITCH W/DIMMER
- RECESSED LIGHT FIXTURE
- RECESSED WATERPROOF LIGHT
- INTERIOR WALL MOUNTED LIGHT
- EXHAUST FAN

LEGEND:

- EXISTING CONSTRUCTION TO REMAIN
- NEW INTERIOR WALL
2x4 WOOD STUDS 16" O.C. W/ ONE LAYER
1/2" GYPSUM BOARD EACH SIDE
- NEW EXTERIOR WALL
2x6 WOOD STUDS 16" O.C. W/ 1/2"
INSULATED SHEATHING (ZIPWALL) AT
EXTERIOR AND 1/2" GYPSUM BOARD INTERIOR
SIDE WITH R21 BATT INSULATION
- EXISTING CONSTRUCTION TO BE REMOVED
- LINE OF ROOF ABOVE
- AREA OF NEW CONSTRUCTION

ISSUED			
NO.	DATE	DESCRIPTION	INIT.

REVISION			
NO.	DATE	DESCRIPTION	INIT.

PROJECT NAME
 AND ALTERATIONS TO
 333 SOUTH 5TH AVENUE
 MT. VERNON, NY 10553

SCALE	DATE	PROJECT No.	BY
AS NOTED	10-8-2020	19-056	TC

SEAL: SHEET No. A-100.00

3 OF 9